

1. Aerial view from South West

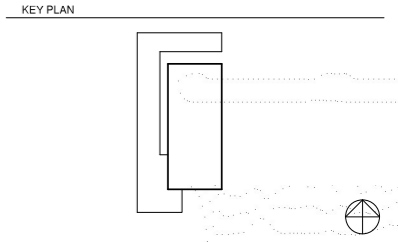

2. View from East

REVISIONS		
REV	DATE	DESCRIPTION



1. Training pitches
2. First team training facility
3. Training centre carparking
4. Service route/area
5. Recessed plantroom specifically for service terminations
6. Timber bridge link over balancing pond to Training Centre
7. Pitch view terrace



© COPYRIGHT. ALL RIGHTS RESERVED
 THIS WORK IS COPYRIGHT AND CANNOT BE REPRODUCED OR COPIED IN ANY FORM OR BY ANY OTHER MEANS (GRAPHIC, ELECTRONIC OR MECHANICAL, INCLUDING PHOTOCOPIING) WITHOUT THE WRITTEN PERMISSION OF POPULOUS ANY LICENSE EXPRESS OR IMPLIED TO USE THIS DOCUMENT FOR ANY PURPOSE WHATSOEVER IS RESTRICTED TO THE TERMS OF THE AGREEMENT OR IMPLIED AGREEMENT BETWEEN POPULOUS AND THE INSTRUCTING PARTY.
 USE FIGURED DIMENSIONS IN PREFERENCE TO SCALED. CHECK ALL DIMENSIONS ON SITE BEFORE FABRICATION OR SETTING OUT.

ARCHITECT

POPULOUS®

14 BLADES COURT | DEODAR ROAD | LONDON | SW15 2NU | UNITED KINGDOM
 TELEPHONE +44 (0)20 8874 7666 FACSIMILE +44 (0)20 8874 7470
 ALL PRODUCTION & INTELLECTUAL PROPERTY RIGHTS RESERVED © POPULOUS 2009

PROJECT NAME

Southend United FC

DRAWING TITLE

Perspective Views
 Training Centre

STATUS	PROJECT No.	
PLANNING	3093	
DATE	SCALE	SIZE
17/03/17		A1

DRAWN	CHECKED	APPROVED
CF	CC	MT

PROJECT	ORIGIN	ZONE	LEVEL	TYPE	ROLE	DRAWING	REV
STC-POP-00-	XX-	DR-	A-	0900			